by
Evelyne
Gielen

FOR SALE
DETACHED HOUSE

BLONDÉWEG 1 - 8660 DE PANNE
(DUMONT NEIGHBOURHOOD)

by
Evelyne
Gielen

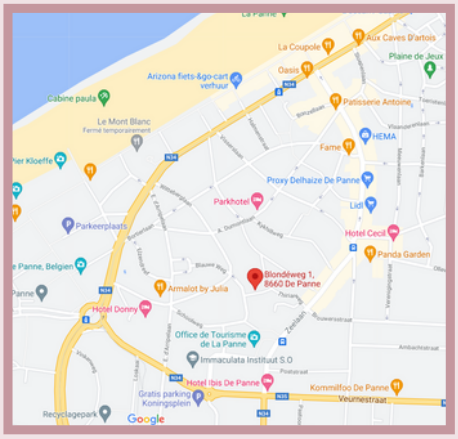

by
Evelyne
Gielen

275M² BRUTO

(1936?,2016)

70+80M²

CERTIFIED

3A 33CA

D (385)

6 POSSIBLE

GAS (2009)

2

SIMPLE

3

ISOLATED (10CM)

50M²

OK

1.189€

FREE

415.000€

by
Evelyne
Gielen

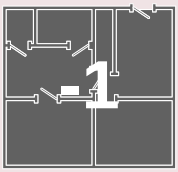

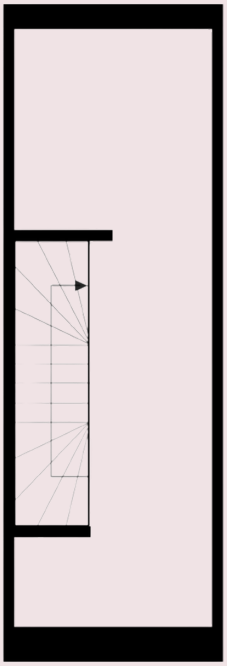

2 CELLARS (2M²+4M²)

by
Evelyne
Gielen

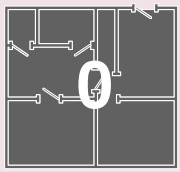

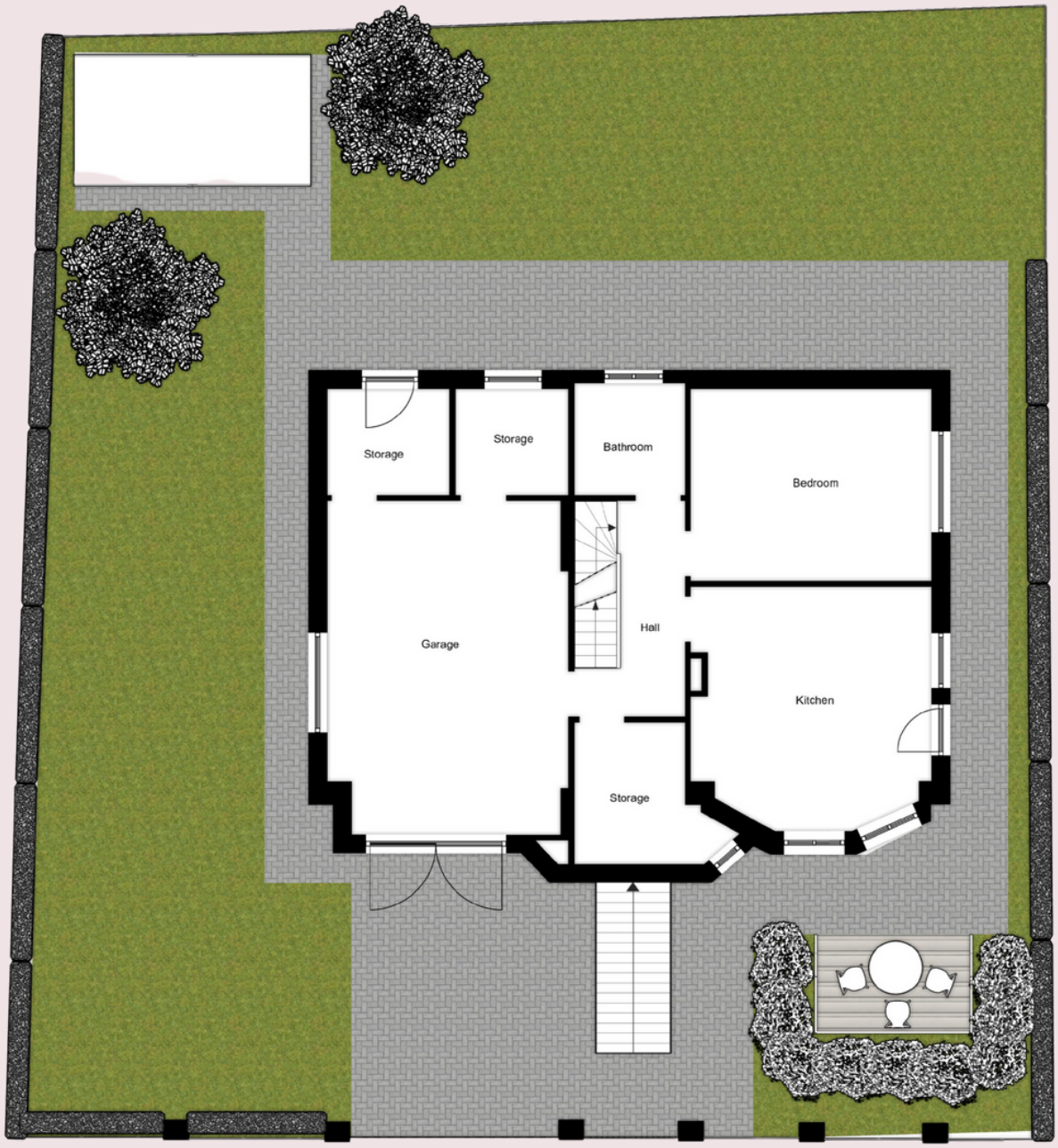

by
Evelyne
Gielen

SOUTH COSY FRONT TERRACE

ENTRANCE FOR LIBERAL PROFESSION OR APARTMENT

by
Evelyne
Gielen

SOUTH & WEST SIDE TERRACE

POSSIBLE EXTERIOR DESIGN

NORTH BACK GARDEN (+/-80M²=13,1x6,4)

SUNNY IN EARLY MORNING & EVENING

by
Evelyne
Gielen

GARAGE (20M²=5,8X3,3)

ENTRANCE #2 (KITCHEN #1 19M²=4,9x4,4-)

by
Evelyne
Gielen

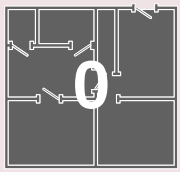

BEDROOM #1 (15M²=4,3x3,4)

BATHROOM #1 (4M²=2,0x2,0)

by
Evelyne
Gielen

0

FRONT STORAGE (5M²=2,5x2,0)

BACK STORAGE/HEATING (4M²=2,0x1,9)

by
Evelyne
Gielen

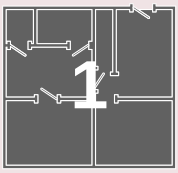

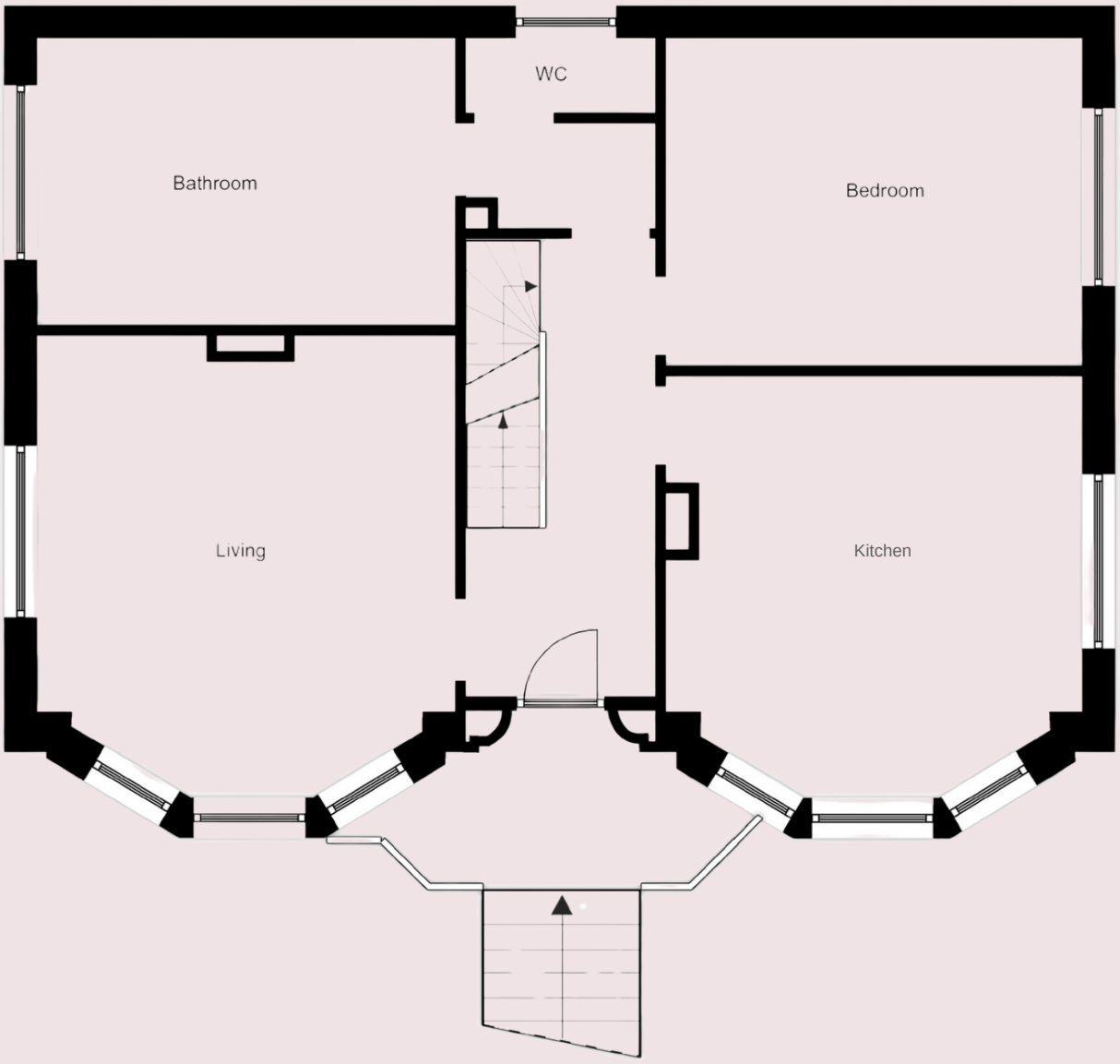

by
Evelyne
Gielen

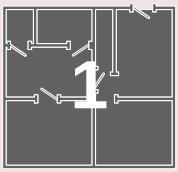

LIVING ROOM (17M²=4,3x3,7+)

by
Evelyne
Gielen

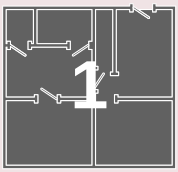

KITCHEN #2 (16M²=3,9x3,7+)

HIGH CEILING (3M)

by
Evelyne
Gielen

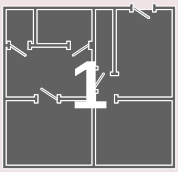

BEDROOM #2 (15M²=4,3x3,4)

BATHROOM #2 (13M²=4,3x3,0)

by
Evelyne
Gielen

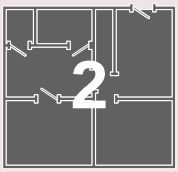

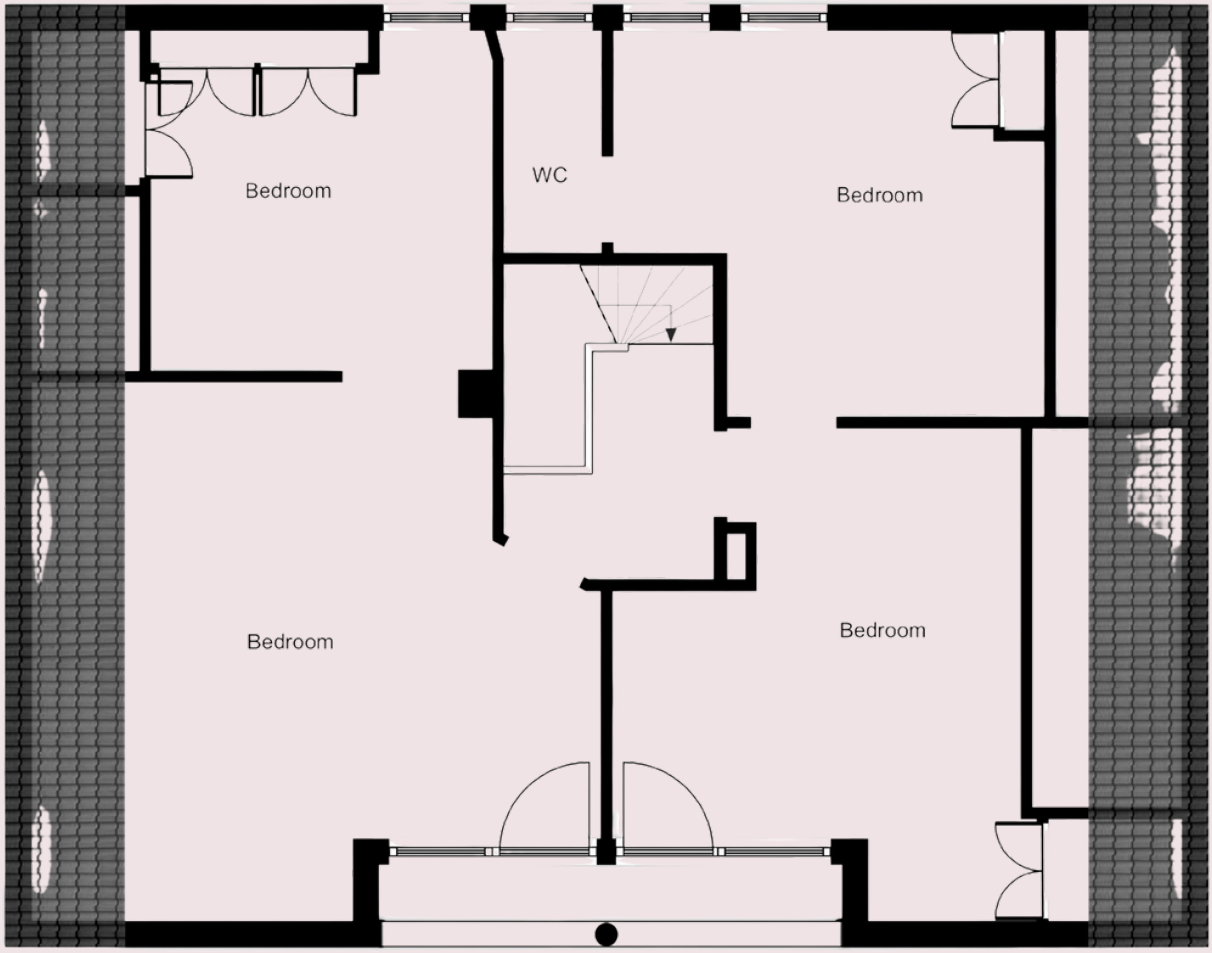

by
Evelyne
Gielen

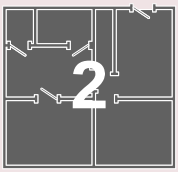

BEDROOM #3 (12M²=3,6x2,9+2M²)

by
Evelyne
Gielen

BEDROOM #4 (15M²=3,7x3,7+1M²)

FRONT BALCONY

by
Evelyne
Gielen

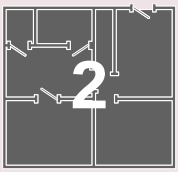

BEDROOM #5 (20M²=4,4x4,1+2M²)

BEDROOM #6 (10M²=3,2x3,1)